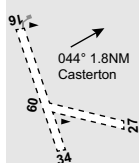

CASTERTON**ELEV 521****FULL NOTAM SERVICE NOT AVBL**

VIC

373648S

1412142E

UTC +10

VAR 10 DEG E

YCTN

UNCR

AD OPR Glenelg Shire Council, PO Box 152, Portland, VIC, 3305. PH 03 5554 2444.
 Mobile AH 0427 360 578.

REMARKS

1. PPR.
2. Daylight OPS only.
3. Firebombing OPS during summer periods.

PHYSICAL CHARACTERISTICS

09/27	15c	Unrated. Grass. RWY LEN 454M. WID 15
		U/S in wet WX and throughout winter.
16/34	36c	Unrated. Gravel. RWY LEN WID 18
		1,100M.

ATS AND AERODROME COMMUNICATION FACILITIES

FIA	MELBOURNE CENTRE	125.8
-----	------------------	-------

CTAF 126.7**ADDITIONAL INFORMATION**

1. Approaches to RWY 09, 16 and 34 infringed by trees.
2. Kangaroo hazard exists.

CHARTS RELATED TO THE AERODROME

WAC 3469.