

**STANDARD INSTRUMENT DEPARTURES (SID)
DOSEL ONE, MNG THREE, NONIX THREE (JET) (RNAV)
MELBOURNE, VIC (YMML)**

5 SEP 2024

ATIS 114.1 118.0	ACD 127.2	SMC 121.7	TWR 120.5	DEP 118.9
---------------------	--------------	--------------	--------------	--------------

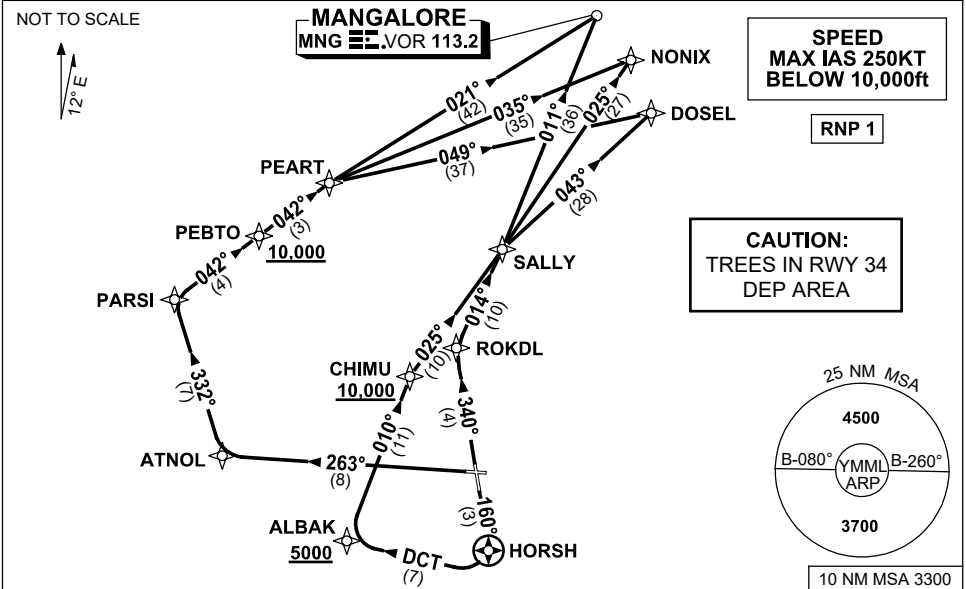

MANGALORE (MNG)	THREE	DEPARTURE
NONIX	THREE	DEPARTURE
DOSEL	ONE	DEPARTURE
RWY 16		
<ul style="list-style-type: none"> GRAD 3.3% Track 160° to HORSH At HORSH turn RIGHT, track DCT to ALBAK Cross ALBAK AT or ABV 5000ft (RQ GRAD TO ALBAK: 8.5%) Turn RIGHT, track 010° to CHIMU Cross CHIMU AT or ABV 10,000ft (RQ GRAD TO CHIMU: 7.8%) Turn RIGHT, track 025° to SALLY 		
FOR MNG		
<ul style="list-style-type: none"> Turn LEFT, track 011° to MNG VOR, then as cleared 		
FOR NONIX		
<ul style="list-style-type: none"> Track 025° to NONIX, then as cleared 		
FOR DOSEL		
<ul style="list-style-type: none"> Turn RIGHT, track 043° to DOSEL, then as cleared 		
RWY 27		
<ul style="list-style-type: none"> GRAD 3.3% Track 263° to ATNOL Turn RIGHT, track 332° to PARS Turn RIGHT, track 042° to PEBTO Cross PEBTO AT or ABV 10,000ft (RQ GRAD TO PEBTO: 8.5%) Track 042° to PEART 		
FOR MNG		
<ul style="list-style-type: none"> Turn LEFT, track 021° to MNG VOR, then as cleared 		
FOR NONIX		
<ul style="list-style-type: none"> Turn LEFT, track 035° to NONIX, then as cleared 		
FOR DOSEL		
<ul style="list-style-type: none"> Turn RIGHT, track 049° to DOSEL, then as cleared 		
RWY 34		
<ul style="list-style-type: none"> GRAD 4.6% to 1500ft then 3.3% Track 340° to ROKDL Turn RIGHT, track 014° to SALLY 		
FOR MNG		
<ul style="list-style-type: none"> Track 011° to MNG VOR, then as cleared 		
FOR NONIX		
<ul style="list-style-type: none"> Track 025° to NONIX, then as cleared 		
FOR DOSEL		
<ul style="list-style-type: none"> Track 043° to DOSEL, then as cleared 		

Changes: CHART TITLE, Editorial.

MMLDP02-180