USE QNH

VOR RWY 29

21 MAR 2024

ESPERANCE, WA (YESP)

AWIS	FIA	CTAF+AFRU	PAL	
123.05	**ML CEN 133.2**	**126.7**	**121.3**	

Bearings are Magnetic
Elevations in FEET AMSL

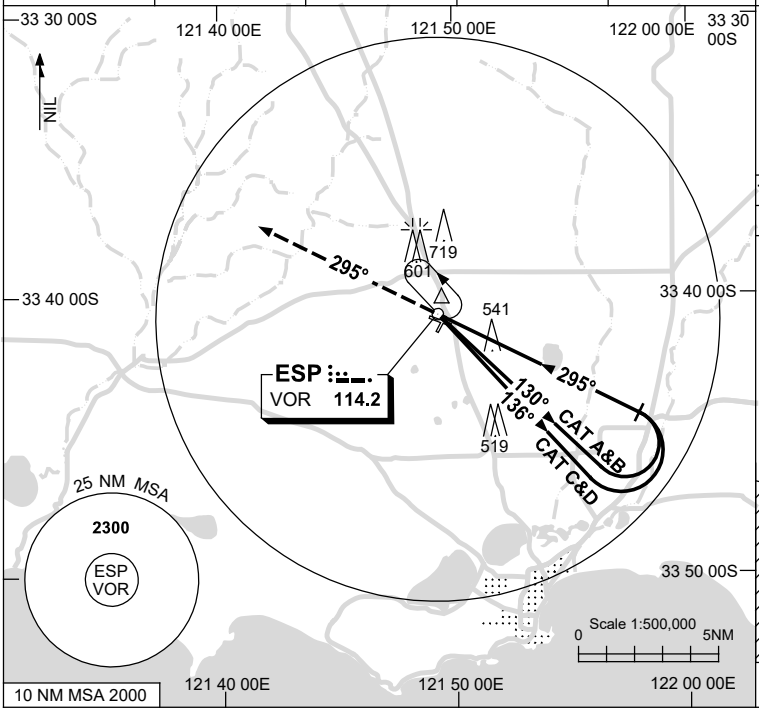

Holding at ESP VOR

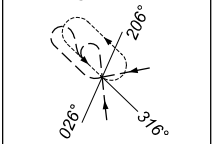

TR IN	TURN	TIME	MIN ALT	DME LMT
136°	Left	1	2300	

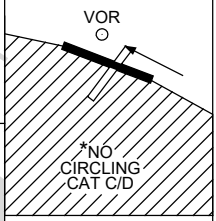

AD ELEV 471

DME DIST				NOT APPLICABLE								
ALT												

MISSED APPROACH:
TRACK 295°.
CLIMB TO 2300ft.

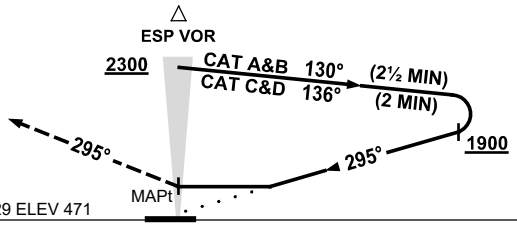

NOTES

CATEGORY	A	B	C	D
S-I VOR	**1040** (569-3.2)			
CIRCLING*	**1120** (649-2.4)		**1230** (759-4.0)	**1260** (789-5.0)
ALTERNATE	(1149-4.4)		(1259-6.0)	(1289-7.0)

1. MAX IAS:
   INITIAL : 180KT.

* 2. NO CIRCLING CAT C/D
   STH OF RWY 11/29.

Changes: CAT C CIRCLING, MAG VAR, Editorial.

ESPVO02-178

© Airservices Australia

airservices australia