FOR CASA APPROVED OPERATORS ONLY

USE QNH

RNP W RWY 33 (AR)

30 NOV 2023

CAIRNS/CAIRNS INTL, QLD (YBCS)

ATIS	APP	TWR	SMC
113.0 131.1	118.4 126.1 (AS ADVISED)	124.9	121.7

RNP AR APCH

- RF RQ
- YBCS QNH RQ
- YBCS TEMP RQ
- PROC TEMP RANGE +5°C TO +59°C
- RNP 0.3 FM CS540 TO CS542.

Holding as directed by ATC

TR IN	TURN	TIME	MIN ALT	DME LMT

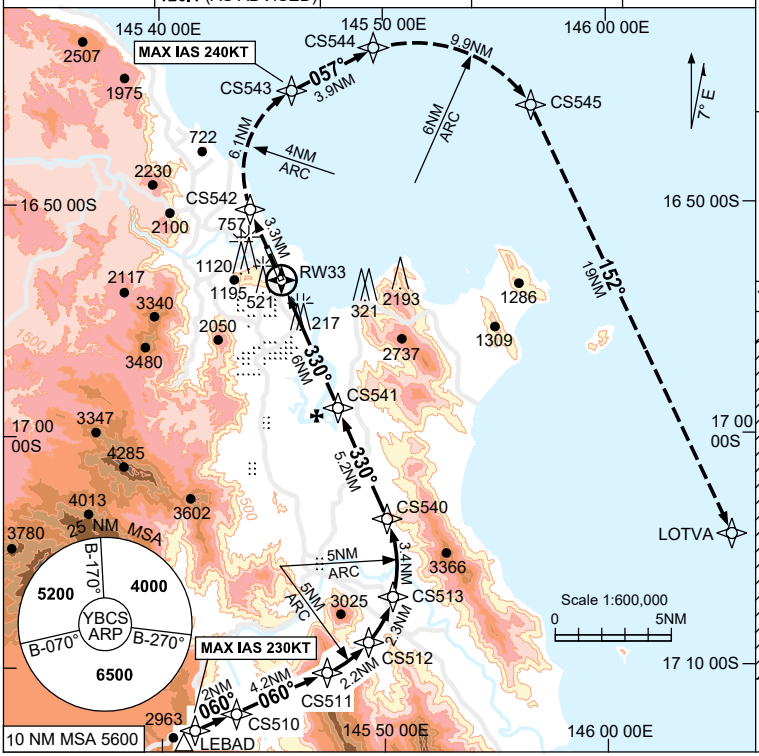

NM TO NEXT WPT	RW33	2.1	2.2	2.5	3.3	4	5	CS541	2	CS540	2	CS513	CS512	CS511
ALT(2.9° APCH PATH)		710	740	830	1060	1290	1600	1900	2520	3500	4120	4560	5240	5920

MISSED APPROACH:
TRACK 330° to CS542, THEN VIA MISSED APCH TRACK TO LOTVA. CLIMB TO 6800FT OR AS DIRECTED BY ATC.

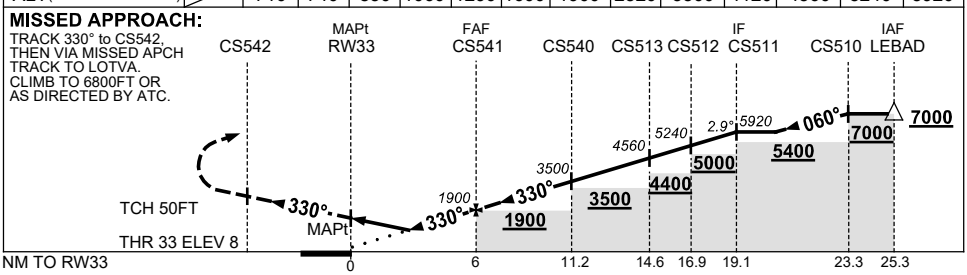

CATEGORY	A	B	C	D
RNP (0.3) (2.5% MAP)	**1060** (1050-5.0)			**830** (820-4.8)
RNP (0.3) (5.0% MAP)	**710** (700-4.1)			**740** (730-4.3)
CIRCLING *	NOT AUTHORISED			
ALTERNATE	(1520-4.4)		(1520-6.0)	(1720-7.0)

NOTES

1. MAX IAS:
   INITIAL : 230KT
   MAP UNTIL CS543: 240KT
2. * NO CIRCLING WEST OF RWY 15/33 OR BEYOND 4.4 DME TO THE SOUTH (2NM S OF THR RWY 33).
3. **COLOUR**: SEE SPEC NOTICES.

Changes: LOTVA REPLACES BASIL, Editorial.

BCSGN07-177

© Airservices Australia

airservices australia