

STANDARD INSTRUMENT DEPARTURES (SID)  
 REPOK ONE (NON-JET) (RNAV)  
 PERTH, WA (YPPH)

13 JUN 2024

ATIS 113.7 123.8	ACD 118.55	SMC E of RWY 03/21 122.2 W of RWY 03/21 121.7	TWR 127.4	DEP 118.7	Bearings are Magnetic Elevations in FEET AMSL
---------------------	---------------	---	--------------	--------------	--

NOT TO SCALE



RNP1

**SPEED**  
 MAX IAS 250KT  
 BELOW 10,000ft  
**NON-JET BLW 28,000KG**  
 TO 4000ft MAX 150KT  
 4000ft TO 10,000ft MAX 180KT

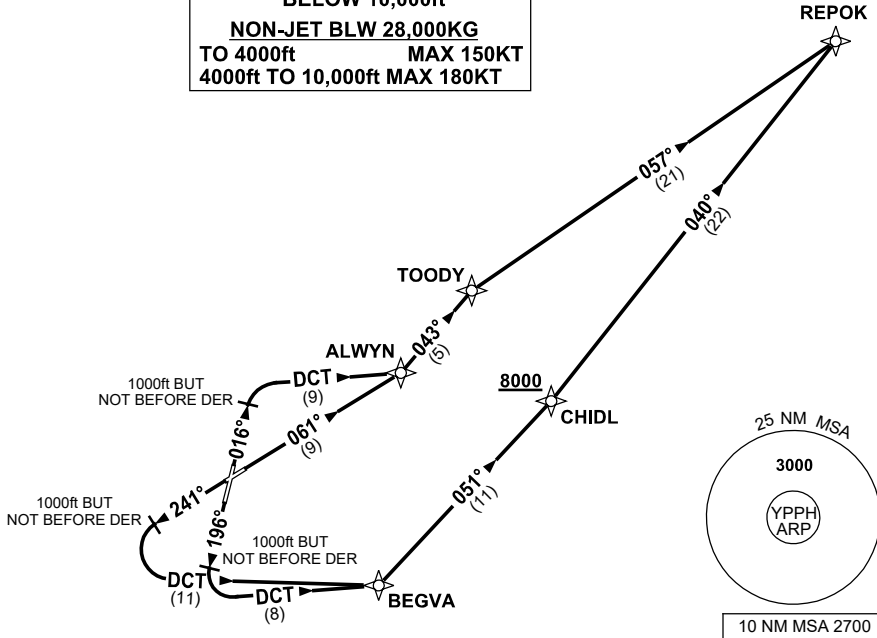

**REPOK ONE DEPARTURE (NON-JET)**

GRAD 4.0% to 2800ft then 3.3%

**RWY 03**

- Track 016°
- AT 1000ft but not before DER
- Turn RIGHT, track DCT to ALWYN
- Turn LEFT, track 043° to TOODY
- Turn RIGHT, track 057° to REPOK, then as cleared

**RWY 06**

- Track 061° to ALWYN
- Turn LEFT, track 043° to TOODY
- Turn RIGHT, track 057° to REPOK, then as cleared

**RWY 21**

- Track 196°
- AT 1000ft but not before DER
- Turn LEFT, track DCT to BEGVA

**RWY 24**

- Track 241°
- AT 1000ft but not before DER
- Turn LEFT, track DCT to BEGVA

**From BEGVA**

- Turn LEFT, track 051° to CHIDL
- **Cross** CHIDL AT or ABV 8000ft
- Turn LEFT, track 040° to REPOK, then as cleared

Changes: REPOK REPLACES RAVON, BEGVA REPLACES SOKAL, VALIDITY INDICATOR.

PPHPD12-179