

**STANDARD INSTRUMENT DEPARTURES (SID)
HECTO FIVE, MEMUP FIVE, MUBID FOUR, YNRV FIVE (JET) (RNAV)
PERTH, WA (YPPH)**

5 SEP 2024

ATIS 113.7 123.8	ACD 118.55	SMC E of RWY 03/21 122.2 W of RWY 03/21 121.7	TWR 127.4	DEP 118.7	Bearings are Magnetic Elevations in FEET AMSL
---------------------	---------------	---	--------------	--------------	--

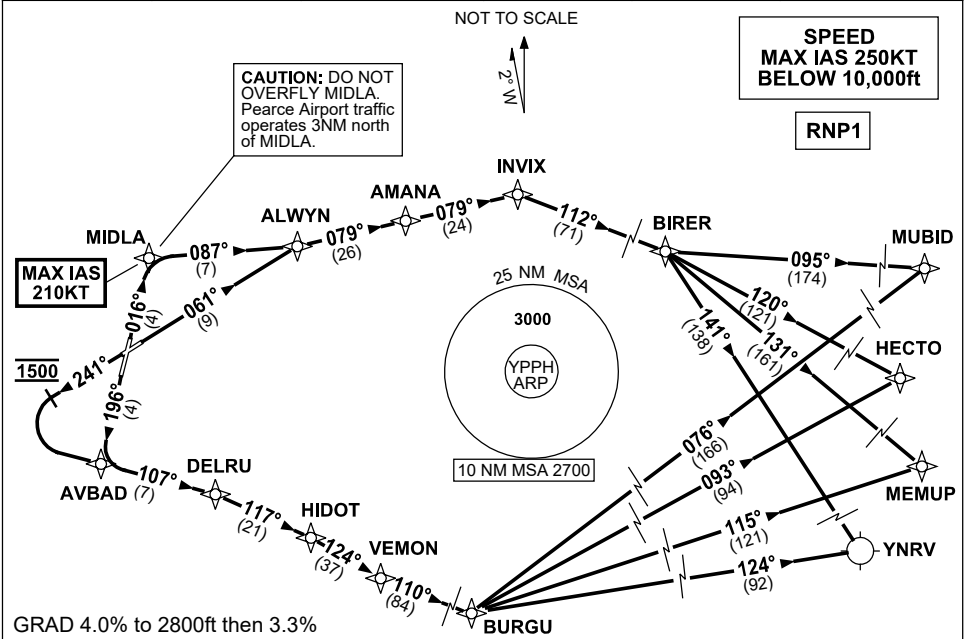

<p>MUBID FOUR DEPARTURE</p> <p>HECTO FIVE DEPARTURE</p> <p>MEMUP FIVE DEPARTURE</p> <p>RAVENSTHORPE (YNRV) FIVE DEPARTURE</p> <p>RWY 03</p> <p>MAX IAS 210KT until MIDLA</p> <ul style="list-style-type: none"> Track 016° to MIDLA Turn RIGHT, track 087° to ALWYN <p>RWY 06</p> <ul style="list-style-type: none"> Track 061° to ALWYN <p>From ALWYN</p> <ul style="list-style-type: none"> Track 079° to AMANA Track 079° to INVIX Turn RIGHT, track 112° to BIRER <p>From BIRER</p> <p>For MUBID</p> <ul style="list-style-type: none"> Turn LEFT, track 095° to MUBID, then as cleared <p>For HECTO</p> <ul style="list-style-type: none"> Turn RIGHT, track 120° to HECTO, then as cleared <p>For MEMUP</p> <ul style="list-style-type: none"> Turn RIGHT, track 131° to MEMUP, then as cleared <p>For YNRV</p> <ul style="list-style-type: none"> Turn RIGHT, track 141° to YNRV 	<p>RWY 21</p> <ul style="list-style-type: none"> Track 196° to AVBAD Turn LEFT, track 107° to DELRU <p>RWY 24</p> <ul style="list-style-type: none"> Track 241° AT 1500ft turn LEFT Track DCT to AVBAD Track 107° to DELRU <p>From DELRU</p> <ul style="list-style-type: none"> Turn RIGHT, track 117° to HIDOT Turn RIGHT, track 124° to VEMON Turn LEFT, track 110° to BURGU <p>From BURGU</p> <p>For MUBID</p> <ul style="list-style-type: none"> Turn LEFT, track 076° to MUBID, then as cleared <p>For HECTO</p> <ul style="list-style-type: none"> Turn LEFT, track 093° to HECTO, then as cleared <p>For MEMUP</p> <ul style="list-style-type: none"> Turn RIGHT, track 115° to MEMUP, then as cleared <p>For YNRV</p> <ul style="list-style-type: none"> Turn RIGHT, track 124° to YNRV
--	--

Changes: Editorial.

PPHP04-180