USE QNH

VOR-Y RWY 26

20 MAR 2025

KARRATHA, WA (YPKA)

WATIR (H24)	ATIS (TWR HR)	TWR	SMC	FIA (AH)	CTAF+AFRU (AH) AFRU+PAL (AH)	Bearings are Magnetic Elevations in FEET AMSL
135.85	**134.55**	**127.35**	**123.55**	**ML CEN 122.4**	**127.35**	

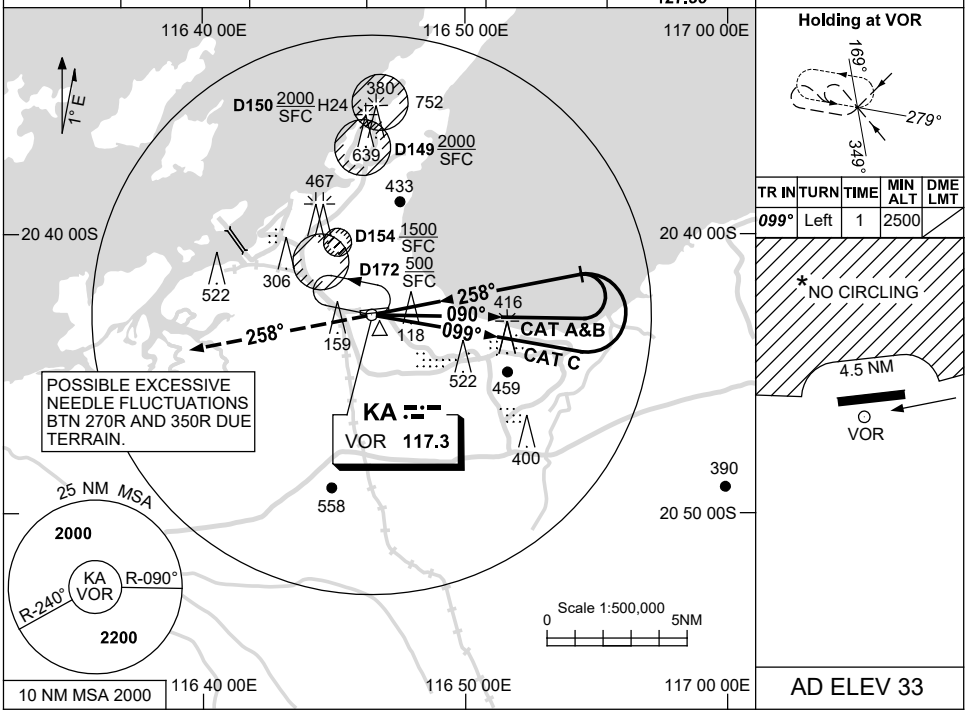

DIST BY DME				NOT APPLICABLE						
ALT										

MISSED APPROACH:
TRACK 258°.
CLIMB TO 2200ft.

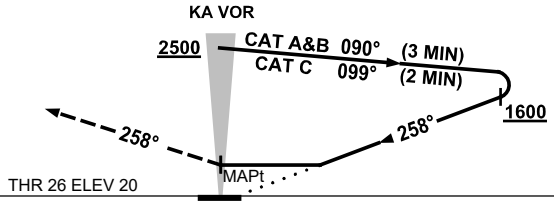

NOTES

CATEGORY	A	B	C	D
S-I VOR	**800** (780-4.5)			NOT APPLICABLE
CIRCLING *	**860** (827-2.4)		**1090** (1057-4.0)	
ALTERNATE	(1327-4.4)		(1557-6.0)	

1. MAX IAS: INITIAL : 180KT.
2. D154 MAYBE IN USE WITHOUT NOTAM PROMULGATION.
3. * NO CIRCLING N OF RWY 08 / 26 BEYOND 4.5NM.

Changes: THR ELEV, MDH, VIS.

PKAVO04-182

© Airservices Australia

airservices australia