USE QNH

VOR-Y RWY 21

27 FEB 2020

COFFS HARBOUR, NSW (YCFS)

ATIS	AWIS (AH)	TWR	CTAF+AFRU (AH)	FIA (AH)	AFRU+PAL (AH)	Bearings are Magnetic Elevations in FEET AMSL
117.0 130.3	122.475	118.2	118.2	BN CEN 122.6	118.2	

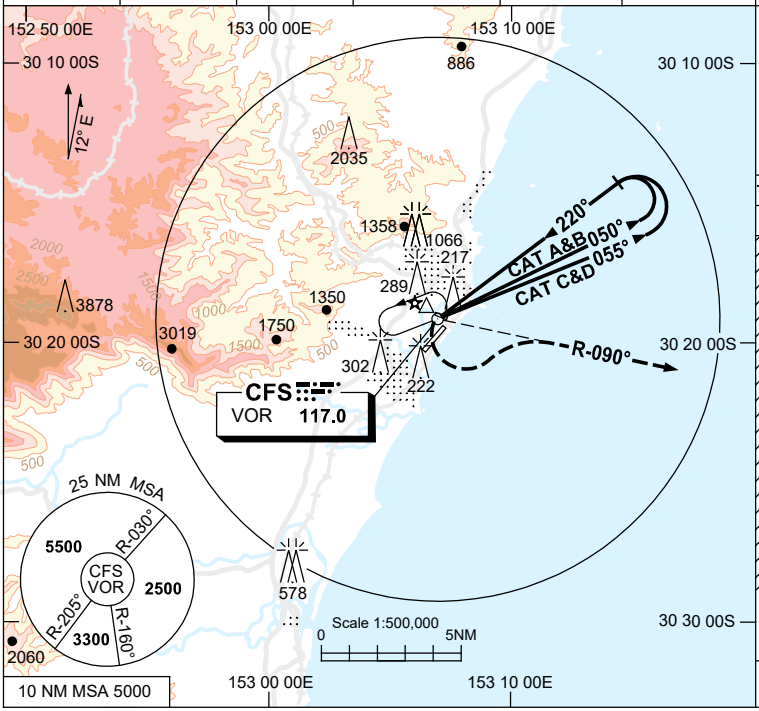

Holding at CFS VOR

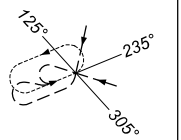

TR IN	TURN	TIME	MIN ALT	DME LMT
055°	Left	1	5000	

* NO CIRCLING

VOR/ DME

AD ELEV 18

DIST TO CFS DME											
ALT					NOT APPLICABLE						

MISSED APPROACH:
TURN LEFT,
INTERCEPT R-090°.
CLIMB TO 2500FT.

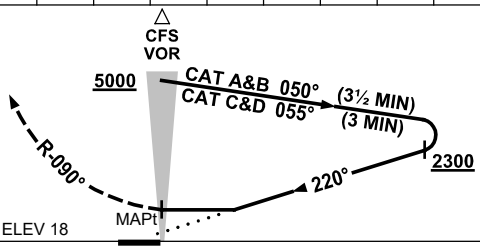

NOTES

1. MAX IAS:
   INITIAL : 190KT .
   MAP TURN: 190KT.
   HOLDING : 210KT.
2. * NO CIRCLING WEST OF RWY 03/21.
3. **COLOUR**: SEE SPEC NOTICES.

CAUTION

DISUSED RWY (TWY E) NTH OF RWY 21 THR.

CATEGORY	A	B	C	D
S-I VOR	**800** (782-4.5)			
CIRCLING *	**800** (782-2.4)		**890** (872-4.0)	**890** (872-5.0)
ALTERNATE	(1282-4.4)		(1372-6.0)	(1372-7.0)

Changes: FROM SUP H85/19, COORD FMT.

CFSVO02-162

© Airservices Australia

airservices