CAIRNS/CAIRNS INTL, QLD (YBCS)

ATIS	APP	TWR	SMC
113.0 131.1	118.4 126.1 (AS ADVISED)	124.9	121.7

NAVAID RQ:
- **DME** or **GNSS**

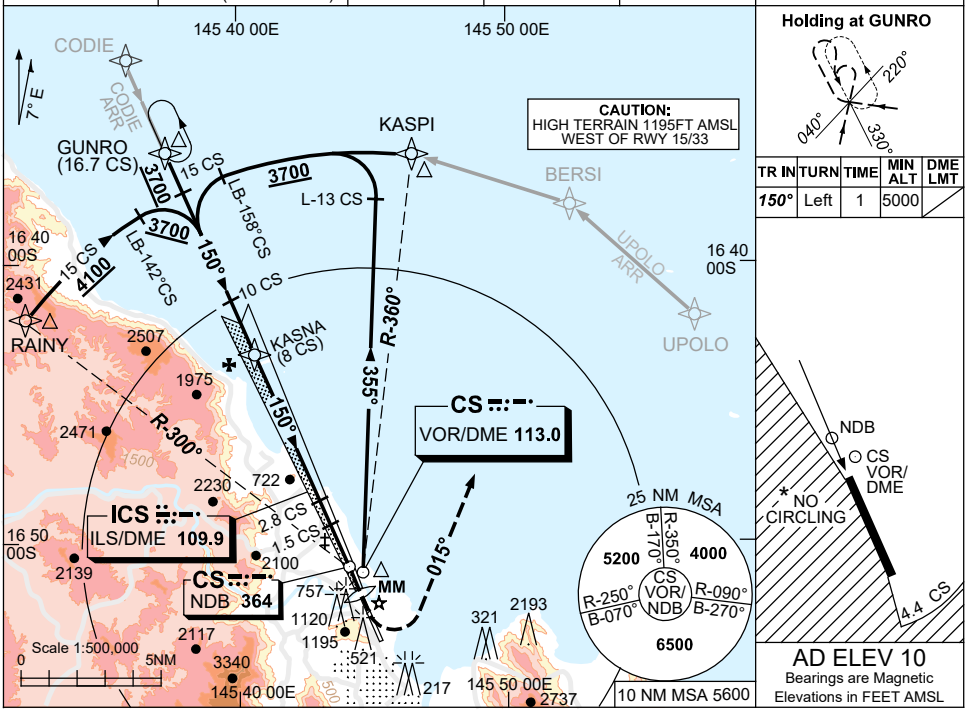

Holding at GUNRO

TR IN	TURN	TIME	MIN ALT	DME LMT
150°	Left	1	5000	

AD ELEV 10

Bearings are Magnetic
Elevations in FEET AMSL

NM TO CS DME	14.5	13.6	12	10.5	10	8	7	6	5	4	2.8	2	1.5
ALT (3° APCH PATH)	5000	4700	4180	3700	3540	2900	2580	2260	1930	1610	1220	960	790

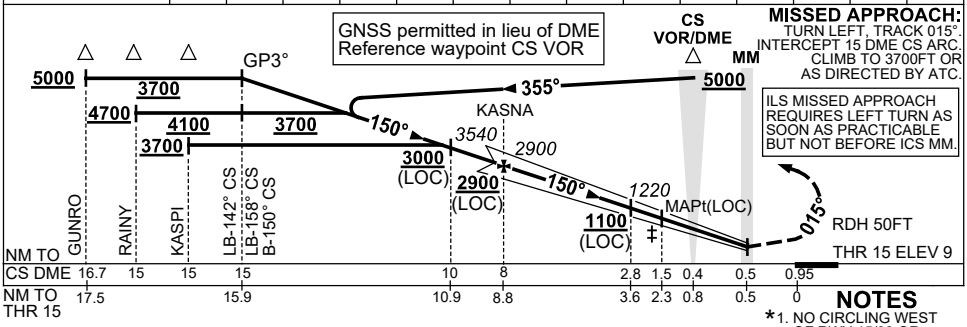

MISSED APPROACH:
TURN LEFT, TRACK 015°. INTERCEPT 15 DME CS ARC. CLIMB TO 3700FT OR AS DIRECTED BY ATC.

ILS MISSED APPROACH REQUIRES LEFT TURN AS SOON AS PRACTICABLE BUT NOT BEFORE ICS MM.

CATEGORY	A	B	C	D
S-I ILS (4.0% MAP)	NOT APPLICABLE		**400** (391) 1.3	
S-I ILS (2.5% MAP)			**470** (461) 1.7	
S-I LOC			**790** (781-3.6)	
CIRCLING*			**790** (780-4.0)	**1230** (1220-5.0)
ALTERNATE			(1280-6.0)	(1720-7.0)

NOTES

*1. NO CIRCLING WEST OF RWY 15/33 OR BEYOND 4.4 CS DME TO THE SOUTH.

‡2. MAX IAS 180KT FM 1000FT ON FNA TIL TR 015° IN MISSED APCH.

3. ACFT MAY BE RADAR VECTORED TO 14 CS DME FINAL AT 3700FT.

4. **COLOUR**: SEE SPEC NOTICES.

Changes: MINIMA.

BCSII02-179

© Airservices Australia

airservices australia